

# Making the Best use of SharePoint Designer 2010

Presented by:

**Asif Rehmani, SharePoint Server MVP  
Trainer/Solution Architect  
[asif@sharepointelearning.com](mailto:asif@sharepointelearning.com)**

# Who am I?

asif@sharepointelearning.com

Current Video Count: 202

- ▶ Microsoft Office SharePoint Server MVP, MCT
- ▶ Principal contributor at **SharePoint-Videos.com**
  - Videos on SharePoint, SharePoint Designer and InfoPath
- ▶ SharePoint 2010 Training

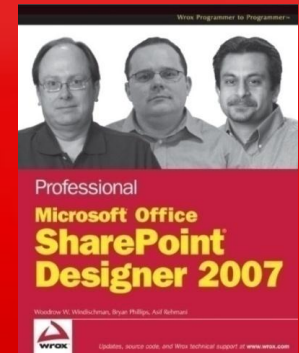

- ▶ Co-Author of the book Professional SharePoint Designer 2007 and the upcoming book Beginning SharePoint Designer 2010

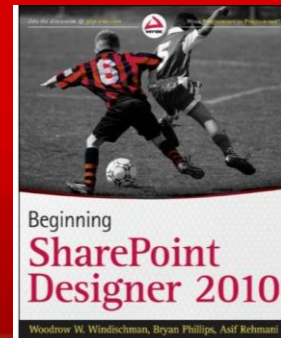

- ▶ Speaker at various conferences
  - Microsoft TechEd, SharePoint Conference, SharePoint Connections, Best Practices Conference etc.

# Information flow of the points in the presentation

# Building Solutions and Customizing SharePoint

- End Users
- Designers
- Site Admins
- IT Professionals

- Designers
- Site Admins
- Developers
- IT Professionals

Microsoft®  
**SharePoint® Designer 2010**

Microsoft®  
**Visual Studio®**

- Developers

# Introducing SharePoint Designer in your Organization

- ▶ Know that anyone can download directly from Microsoft's website
- ▶ Best to inform user base to wait until they get a "clearance" from IT before downloading & installing

# SharePoint Designer usage Permission Levels

Web Application Administrators manage permissions for Site Collection Administrators

Setting	Value
Web Application	http://win-adjg17oy570/
Allow SharePoint Designer to be used in this Web Application	<input checked="" type="checkbox"/> Enable SharePoint Designer
Allow SharePoint Designer to be used in this Site Collection	<input checked="" type="checkbox"/> Enable SharePoint Designer
Allow Site Admins to Detach Pages from the Site Template	<input type="checkbox"/> Enable Detaching Pages from the Site Definition
Allow Site Admins to Customize Master Pages and Layout Pages	<input type="checkbox"/> Enable Customizing Master Pages and Layout Pages
Allow Site Admins to see the URL structure of their Web Site	<input type="checkbox"/> Enable Managing of the Web Site URL Structure

Site Collection Administrators manage permissions for Site Administrators and Designers

# Default SPD functionality available for Site Users

Best Practice:  
Think hard before  
Changing these

## ▶ Site Administrators and Designers

- No access to Master Pages
- No access to manage website hierarchy

## ▶ Readers and Members

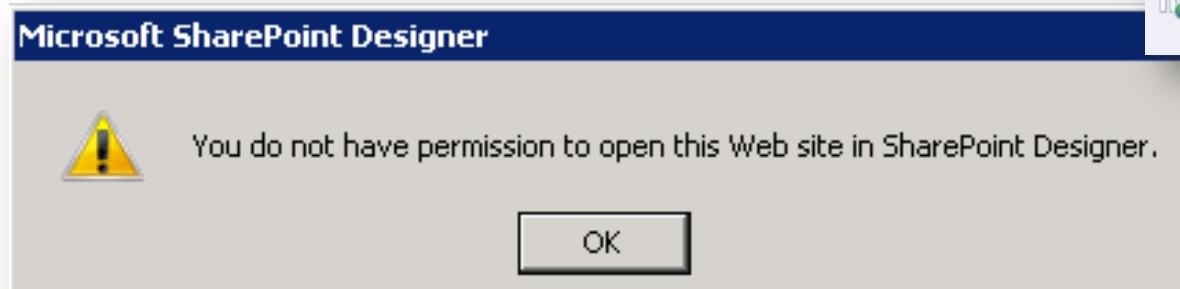
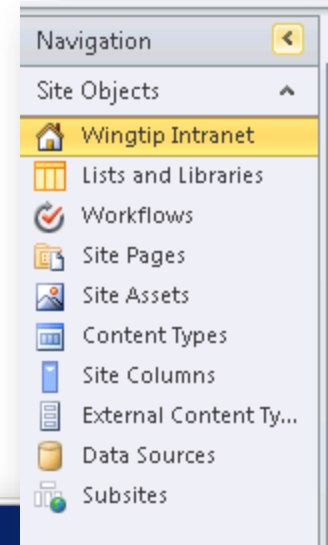

# Demo

# Switching Master Pages

## Best done easily through SPD

v4.master

- Team site Master Page
- User content pages (lists\content pages\etc)
- \_layouts pages (site settings, etc)

minimal.master

- For app experiences, like Search or Office Web Applications
- If you do not need site navigation
- If you do not have a ribbon
- If your app needs the space

default.master

- Show site using legacy interface
- No Ribbon, no fluency

# Demo

# Workflow Tools

- ▶ SharePoint 2010 offers new development process
  - Envision workflows in Visio
  - Import into SharePoint Designer
    - Parameterize
  - Export to Visual Studio 2010
    - Add code

# Reusable and Package-able Workflows

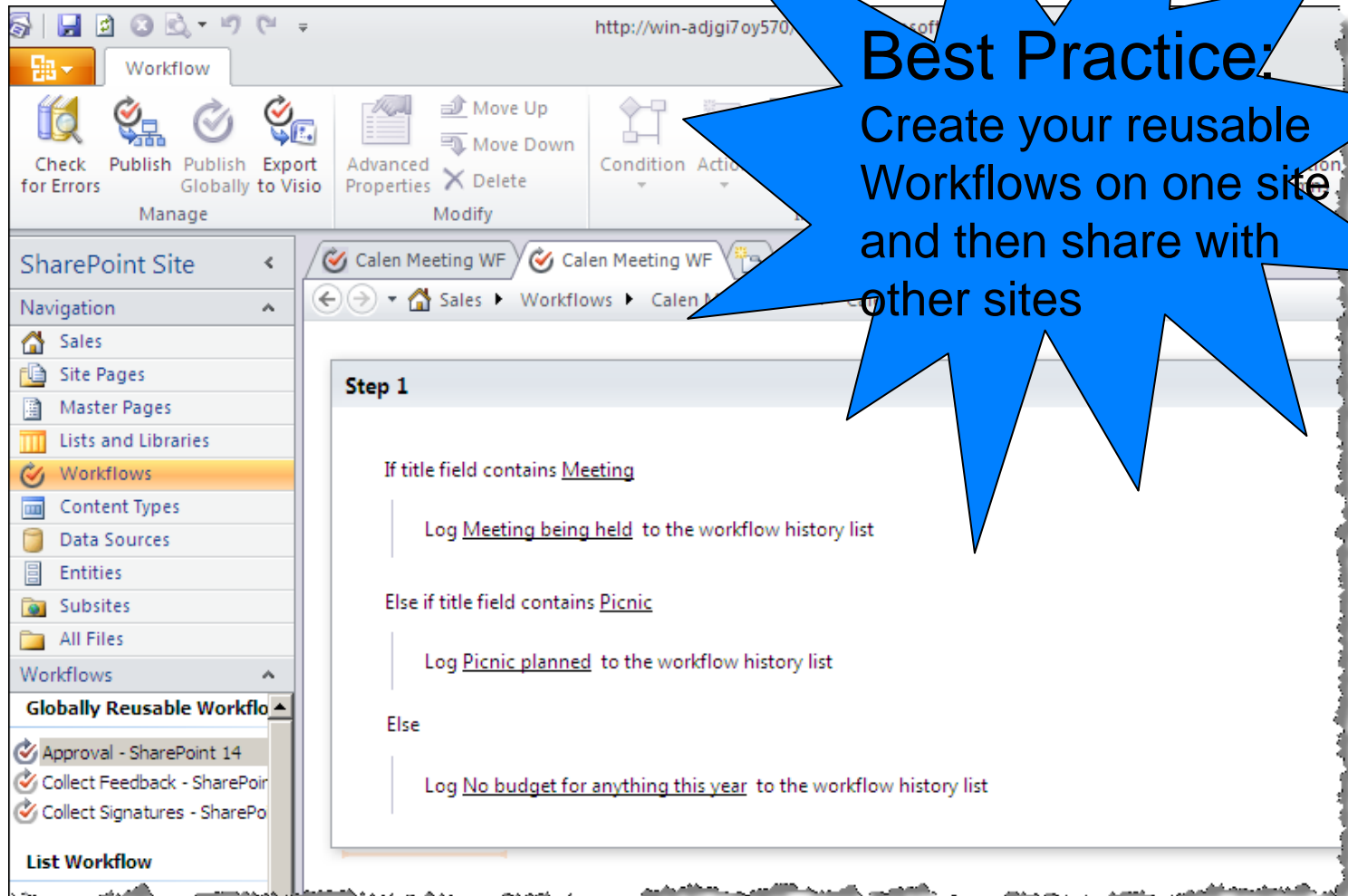

- If title field contains Meeting
  - Log Meeting being held to the workflow history list
- Else if title field contains Picnic
  - Log Picnic planned to the workflow history list
- Else
  - Log No budget for anything this year to the workflow history list

**Best Practice:**  
Create your reusable Workflows on one site and then share with other sites

# Demo

# XSLT Web Parts

- ▶ Accessing SharePoint and non-SharePoint data

**Best Practice:**  
When accessing external data, only retrieve what you need to avoid clogging the bandwidth.

# Conditional Formatting

File Home Insert View Options Design Web Part Ta

Filter Sort & Group Conditional Formatting Finder Parameters Formula Paging Add/Remove Columns Fields

- Show Content
- Hide Content
- Format Row
- Format Column
- Format Selection

Navigation Site Objects Human Res Lists and Li Workflows

Employee Info... \* Home Human

Condition Criteria

Specify criteria to determine when conditional formatting will be applied.

Field Name	Comparison	Value	And/Or
VacationHours	Less Than	10	And

Click here to add a new clause...

Group Ungroup Advanced...

Set Style Cancel

Modify Style

Category: Font

font-family: [dropdown]  
font-size: [dropdown] px  
font-weight: bold  
font-style: [dropdown]  
font-variant: [dropdown]  
text-transform: [dropdown]  
color: #FF0000

text-decoration:  
 underline  
 overline  
 line-through  
 blink  
 none

Preview: AaBbYyGgLLJj

Description: font-weight: bold; color: #FF0000

OK Cancel

# Demo

# What can you not make in SharePoint Designer 2010?

- ▶ Site Collections
- ▶ Wiki Pages
- ▶ Some Publishing Site specific columns

# Call to Action

- Watch the free videos on <http://www.sharepoint-videos.com>
- Connect with me –  
Let us know if we can help with your  
Training or Consulting needs  
[asif@sharepointelearning.com](mailto:asif@sharepointelearning.com)  
twitter: asifrehmani

Please be sure to fill out your  
session evaluation!